

PLAN SHOWING THE PROPOSED CONSTRUCTION OF RESIDENTIAL BUILDING AT PLOT NO. 184 COMPRISED IN S. NO 12/1, (PART) PERSENT SURVEY NO. 12/87 AS PER PATT

NO.678, IN "SEA SHORE TOWN" LAYOUT SITUATED AT NO.51, SHOLINGANALLUR VILLAGE, TAMBARAM TALUK, KANCHEEPURAM DISTRICT.

2533105

PLOT REGULARISED VIDE LR. NO.REG/L3/14829/04 DT. 14.07.04 & REGULARISATION PLAN
REGULARISATION PERMIT NO.RP/LO/326/04 DATED 14.07.04

121 X 62

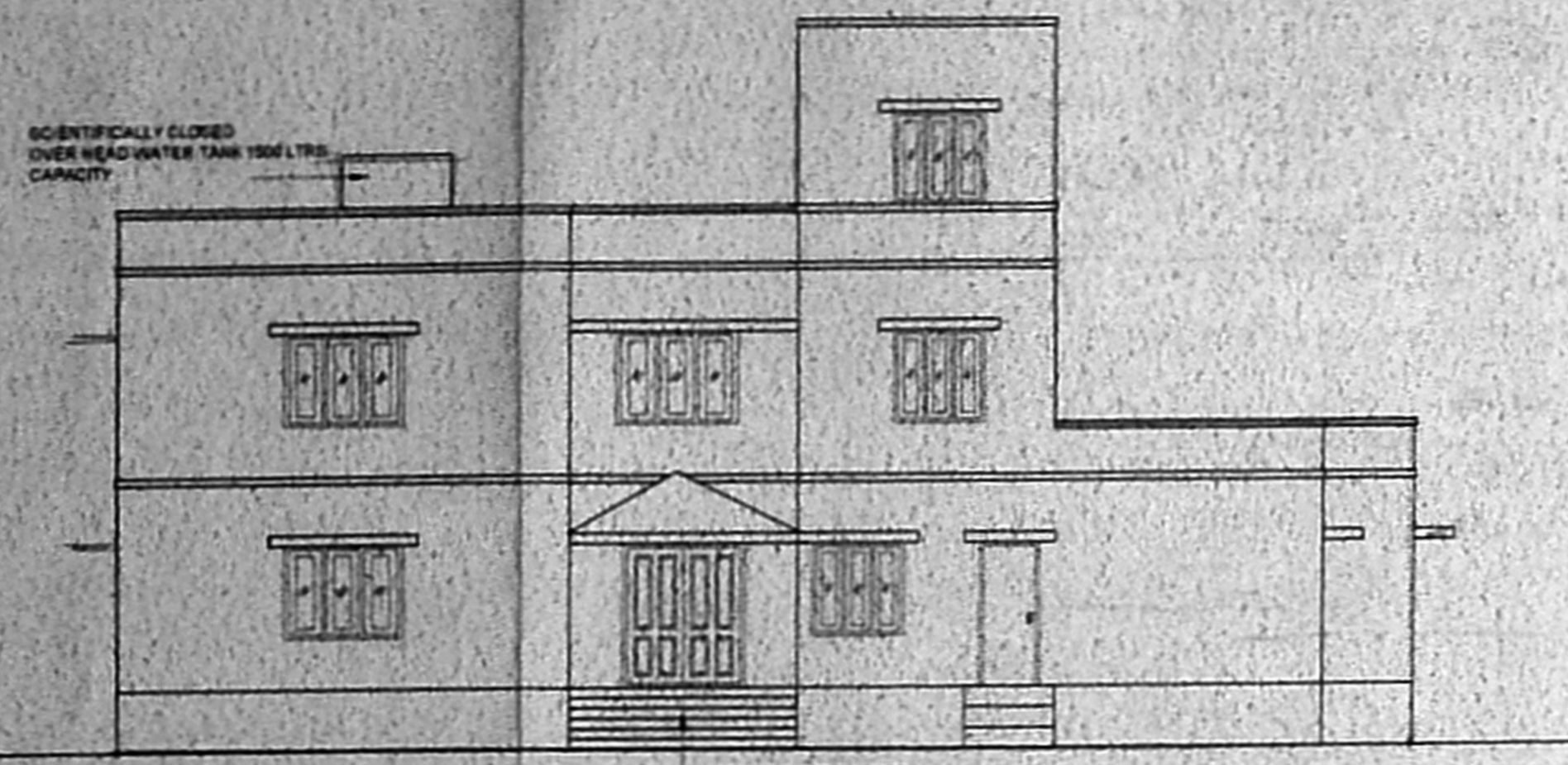

FRONT ELEVATION

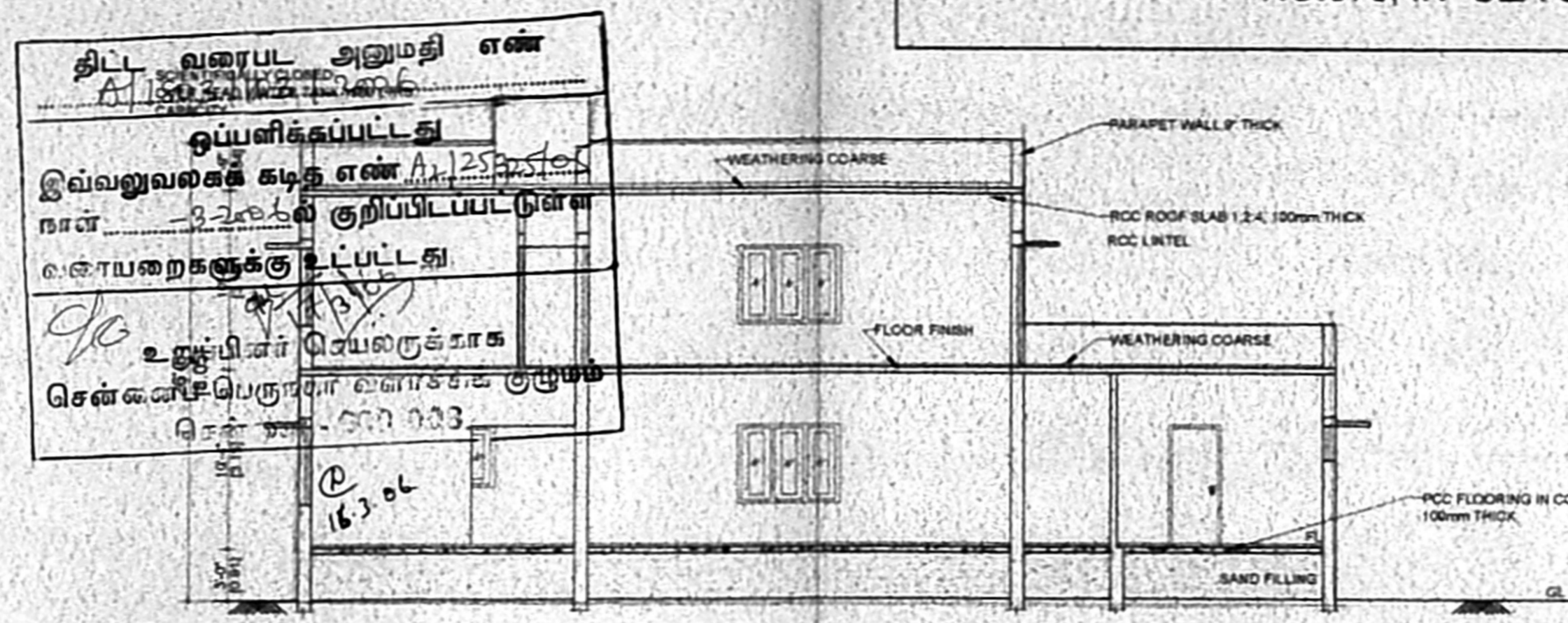

SECTION ON AA

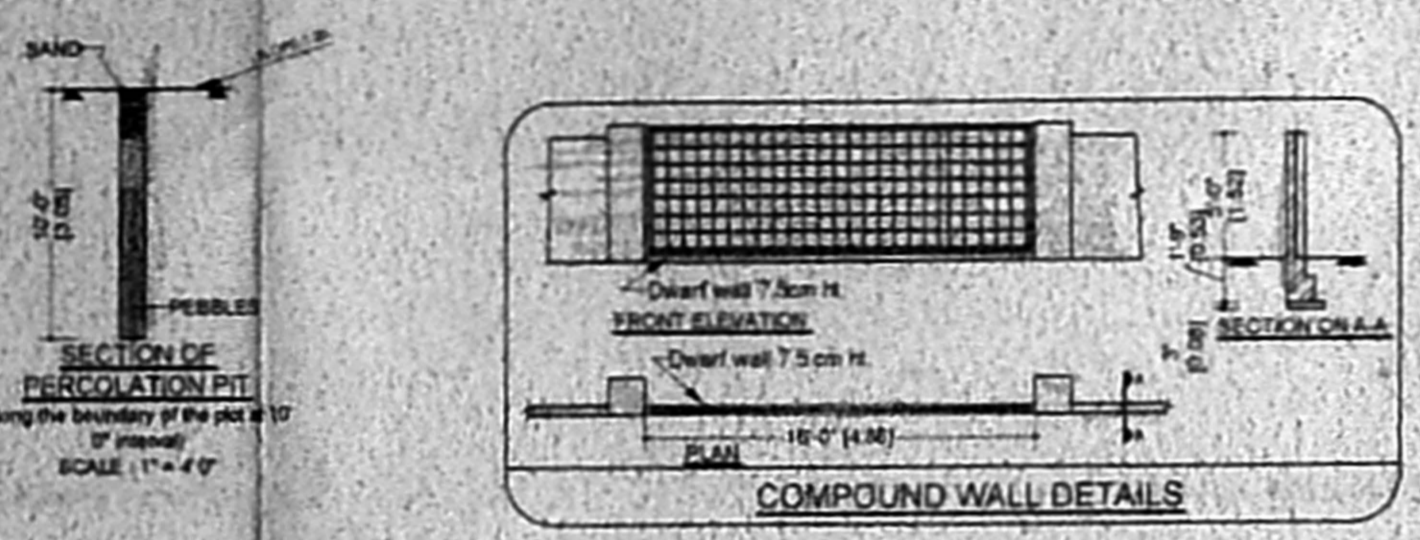

COMPOUND WALL DETAILS

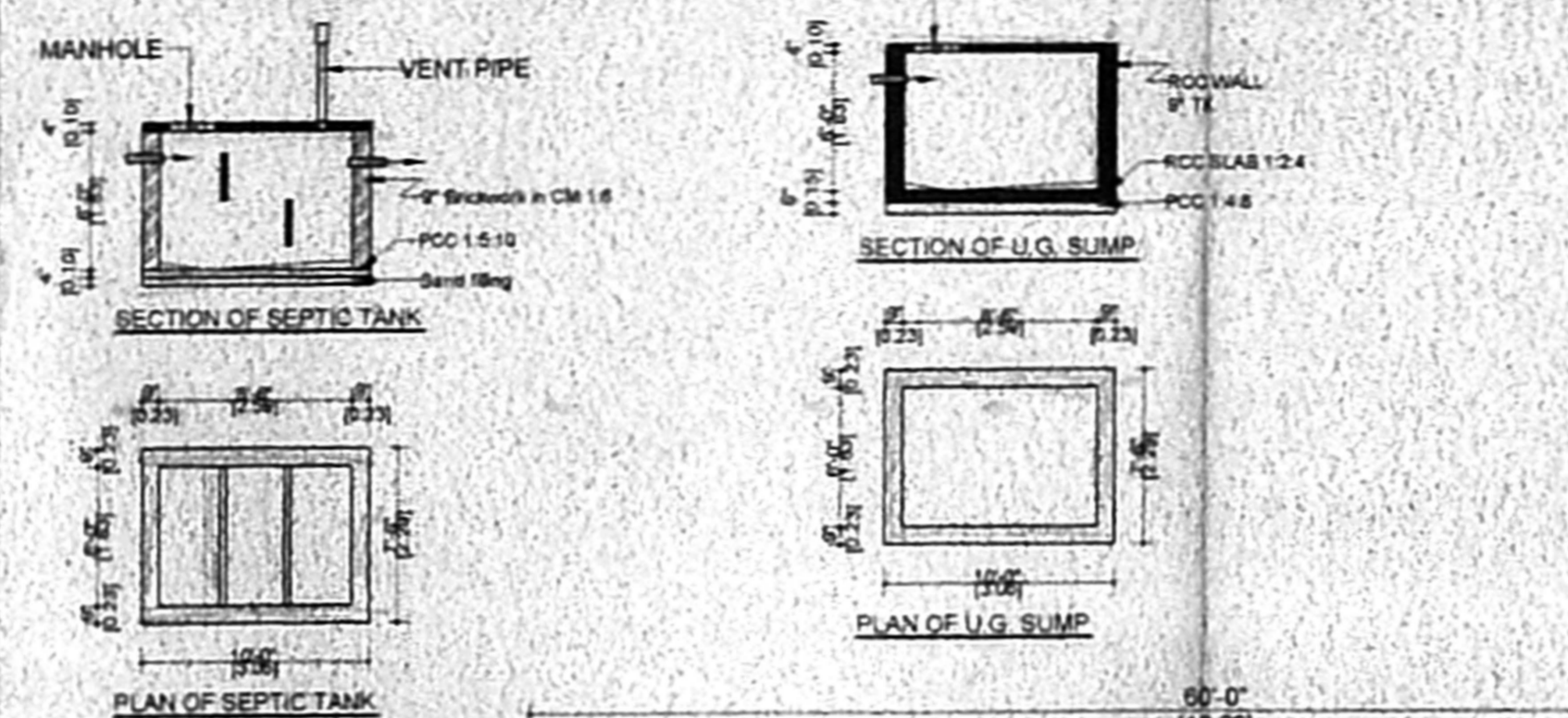

PLAN OF U.G. SUMP

PLAN OF SEPTIC TANK

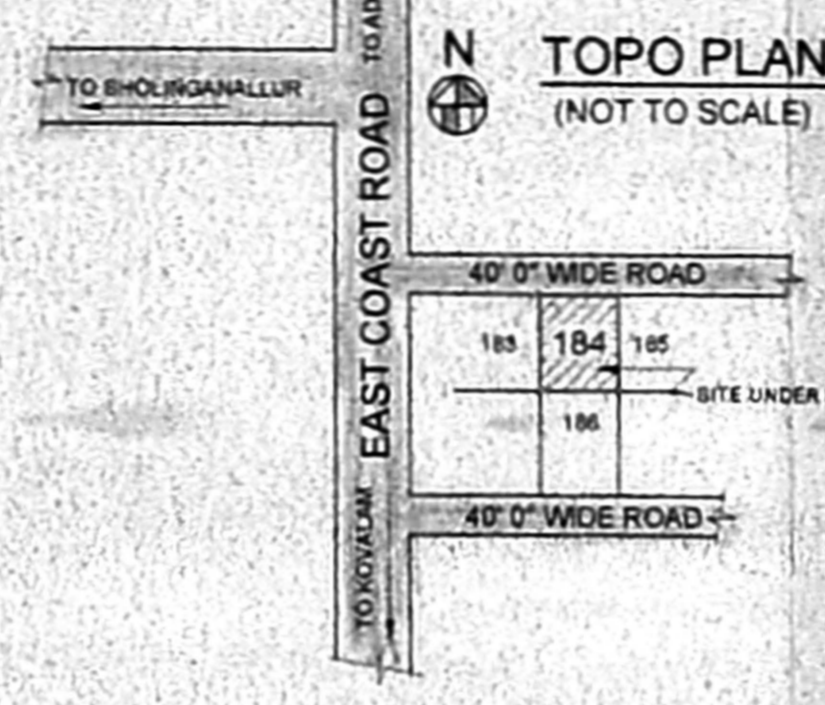

TOPO PLAN (NOT TO SCALE)

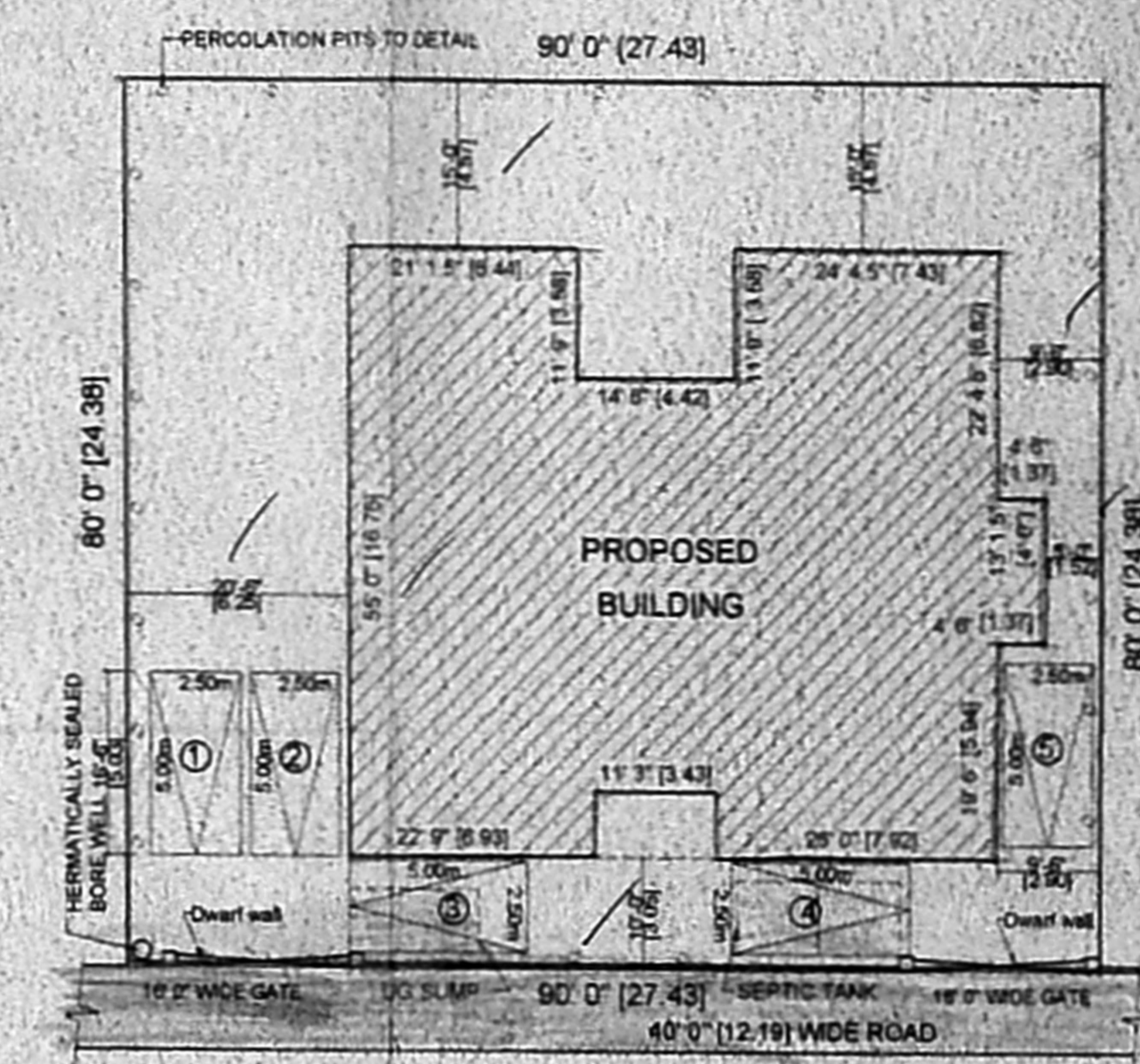

SITE PLAN (SCALE 1" = 16'0")

COLOUR INDEX

PROPOSED BOUNDARY ROAD

SCALE: 1" = 8' 0"

AREA STATEMENT

PLOT AREA	7,200.00 SFT	669.00 SQ.M
BUILT UP AREA		
GROUND FLOOR	1,139.00 SFT	291.62 SQ.M
FIRST FLOOR	2,434.00 SFT	226.12 SQ.M
TERRACE	264.00 SFT	26.83 SQ.M
TOTAL B.U. AREA	5,410.00 SFT	582.65 SQ.M
FLOOR SPACE INDEX	0.75	
PLOT COVERAGE	43.50%	

SCHEDULE OF JOINERIES

D1 DOOR	3'0" x 7'0"	0.91 x 2.13
D2 DOOR	2'6" x 7'0"	0.76 x 2.13
FW WINDOW	8'0" x 8'6"	2.44 x 1.96
W1 WINDOW	6'0" x 4'6"	1.83 x 1.37
W2 WINDOW	3'0" x 4'0"	0.91 x 1.22
W WINDOW	6'0" x 4'6"	1.83 x 1.37
RS ROLLING SHUTTER	8'0" x 7'0"	0.76 x 2.13
V1 VENTILATOR	6'0" x 2'0"	1.83 x 0.61
V VENTILATOR	2'6" x 2'0"	0.76 x 0.61

SPECIFICATION

R.C.C. FOUNDATION USING M15 CONCRETE
SAND FILLING IN BASEMENT
R.C.C. 1:4:8 FLOORING IN BASEMENT, 4" THICK SUPERSTRUCTURE IN CM 1:6 USING FIRST CLASS BRICKS
R.C.C. 1:2:4 FOR ROOF CONCRETE, LAUNEL, SUNSHADE AND LOFT CONCRETE.
WEATHERING COARSE IN LIME AND SURKI MORTAR
FLOORING WITH HYDRAULICALLY PRESSED MOSAIC TILES
ALL THE WALLS PLASTERED AND DISTEMPERED.

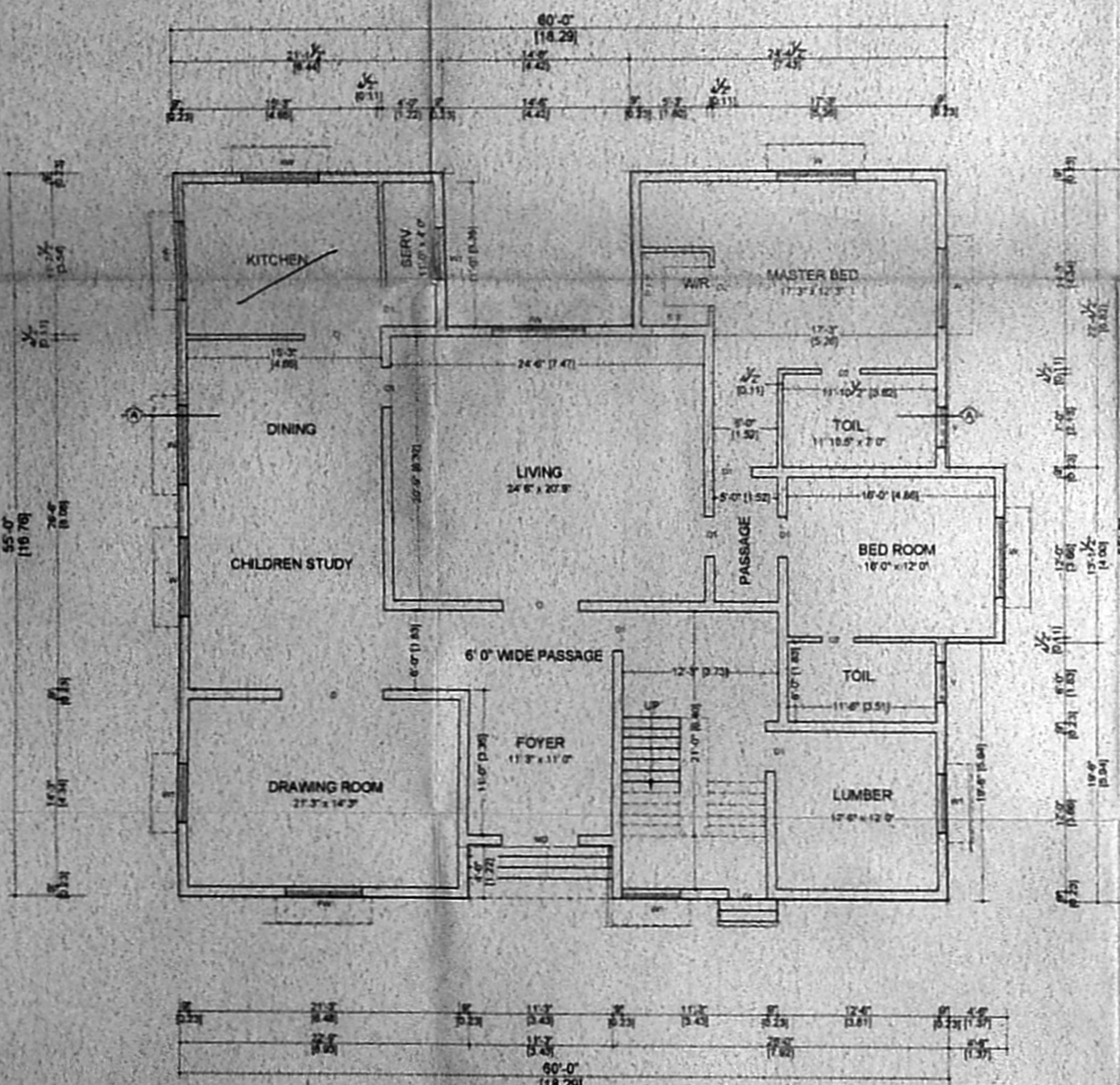

GROUND FLOOR PLAN

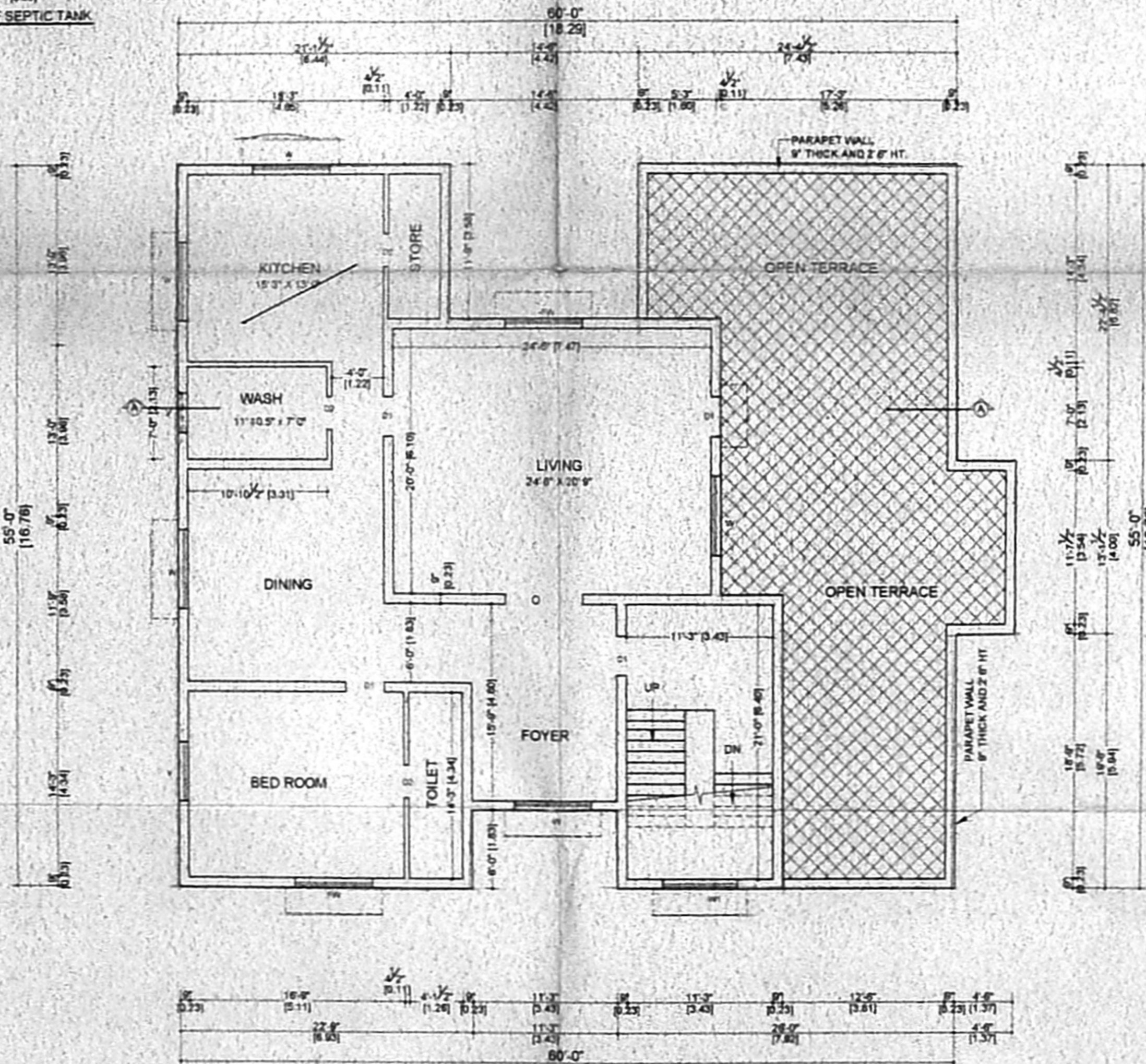

FIRST FLOOR PLAN

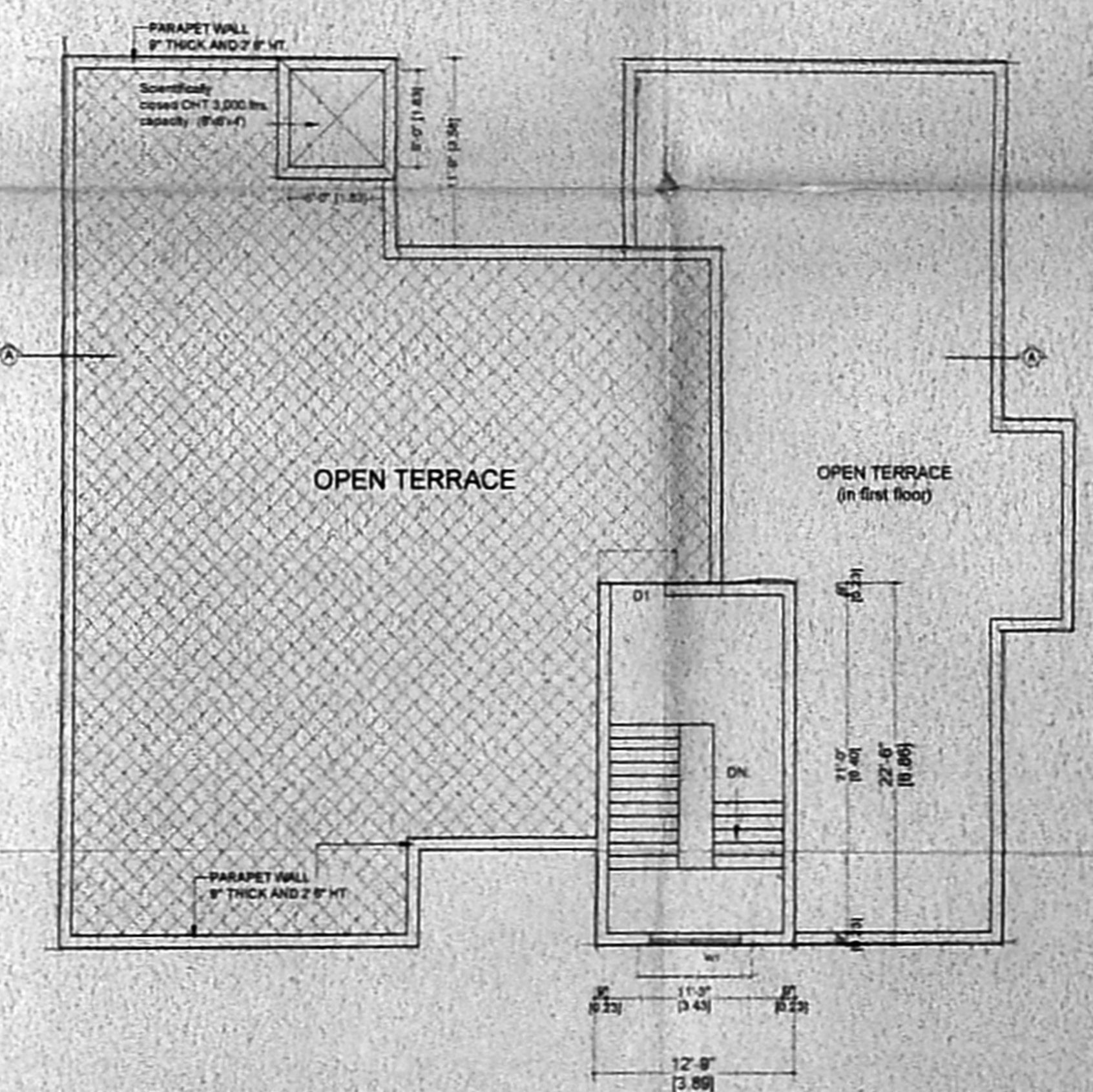

TERRACE PLAN

OWNER

[Signature]
M. Vayamkaran, D.C.E.
Licensed Surveyor
License No: 439/04-05,
1/33A, Ambalagan Street,
K. J. Sankaran, Chennai - 41.
Ph: 24321187, 55297228

LICENSED SURVEYOR